

Boost compliance, enhance patient safety, and say goodbye to time-consuming manual data entry.

A Clear View of Hand Hygiene Across Every Department

The compliance dashboard provides a single, sleek view that lets you easily measure hand hygiene compliance across all departments in real-time. Spotlight total opportunities and compliance rates from current and previous shifts, uncovering trends that drive excellence in hand hygiene.

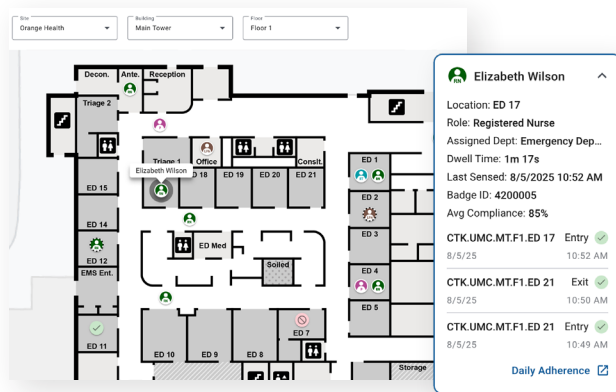
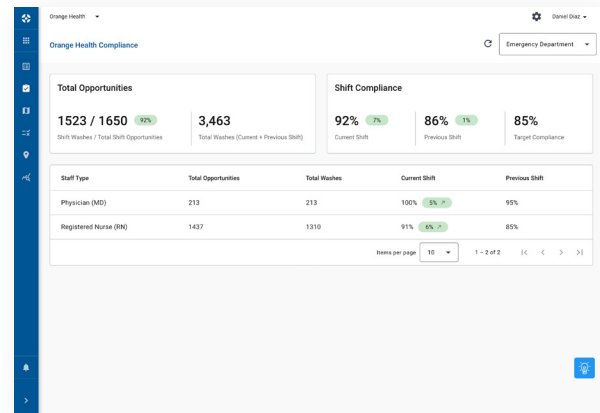

Map the Moment – Where and When Hand Hygiene Happens

Gain helpful context with the interactive map view and information cards, designed to give a real-time snapshot of hand hygiene activity. Easily view active locations, entry and exit hygiene events, as well as average compliance rates, all in one place.

Wash, Rinse, Review

The Adherence page is your frontline tool for real-time feedback on handwashing behavior. Get key insights on rule triggers—know when they activate and if they're followed, so you can celebrate the successes and deliver timely coaching where it's needed most.

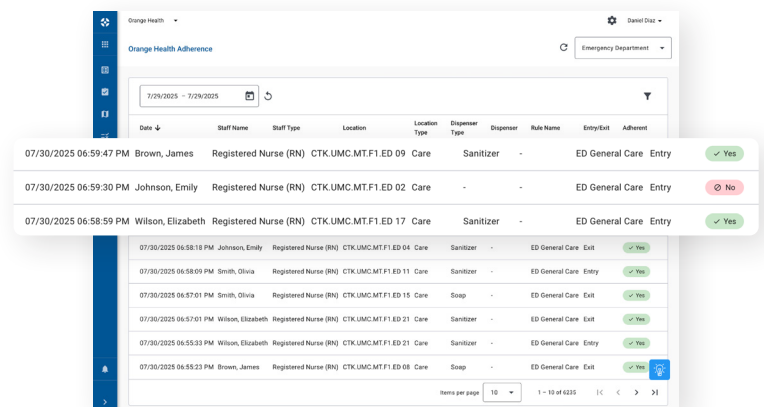

Orange Health Adherence

7/29/2025 - 7/29/2025

Date	Staff Name	Staff Type	Location	Location Type	Dispenser Type	Dispenser	Rule Name	Entry/Exit	Adherent
07/30/2025 06:59:47 PM	Brown, James	Registered Nurse (RN)	CTK.UMC.MT.F1.ED 09	Care	Sanitizer	-	ED General Care	Entry	Yes
07/30/2025 06:59:30 PM	Johnson, Emily	Registered Nurse (RN)	CTK.UMC.MT.F1.ED 02	Care	-	-	ED General Care	Entry	No
07/30/2025 06:58:59 PM	Wilson, Elizabeth	Registered Nurse (RN)	CTK.UMC.MT.F1.ED 17	Care	Sanitizer	-	ED General Care	Entry	Yes
07/30/2025 06:58:18 PM	Johnson, Emily	Registered Nurse (RN)	CTK.UMC.MT.F1.ED 04	Care	Sanitizer	-	ED General Care	Exit	Yes
07/30/2025 06:58:09 PM	Smith, Olivia	Registered Nurse (RN)	CTK.UMC.MT.F1.ED 11	Care	Sanitizer	-	ED General Care	Entry	Yes
07/30/2025 06:57:01 PM	Smith, Olivia	Registered Nurse (RN)	CTK.UMC.MT.F1.ED 15	Care	Soap	-	ED General Care	Exit	Yes
07/30/2025 06:57:01 PM	Wilson, Elizabeth	Registered Nurse (RN)	CTK.UMC.MT.F1.ED 21	Care	Sanitizer	-	ED General Care	Exit	Yes
07/30/2025 06:55:33 PM	Wilson, Elizabeth	Registered Nurse (RN)	CTK.UMC.MT.F1.ED 21	Care	Sanitizer	-	ED General Care	Entry	Yes
07/30/2025 06:55:23 PM	Brown, James	Registered Nurse (RN)	CTK.UMC.MT.F1.ED 08	Care	Soap	-	ED General Care	Exit	Yes

Items per page: 10 1 - 10 of 6235

Your House, Your Rules

Build a seamless hand hygiene strategy with fully customizable entrance and exit rules. Tailor timing, dispenser types, and workflows to align with your unique protocols, whether for standard rooms, isolation areas, or any specialized care setting.

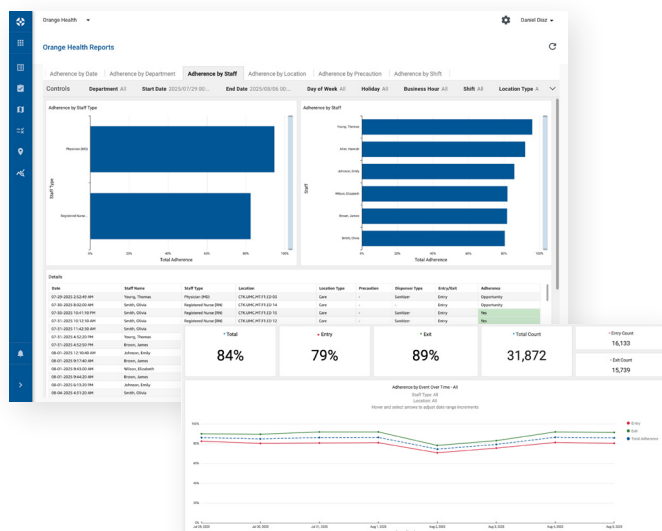

Insights for Better Care

View hand hygiene compliance by date, location, department, role, and individual staff to uncover strengths and identify areas for improvement. Meet Joint Commission and Leapfrog Group standards with an electronic monitoring system that empowers teams and drives safer care.

Benefits of CenTrak's Cloud-Based Applications



Automatic Updates and Maintenance: Our team ensures your software and infrastructure stay secure and up to date with automatic upgrades to the latest features and improvements.



Easy Installation: Minimize the complexities of managing physical servers. Engineered to dramatically simplify installation and maintenance processes, CenTrak's cloud-hosted applications offer significant cost savings while reducing the burden on your IT team.



Scalability: Implement as a point solution for hand hygiene compliance or expand into a full enterprise RTLS program supporting staff duress, nurse call automation, asset tracking, and more.



Enhanced Security: Hand Hygiene^{RT} is built on the robust, secure, and reliable foundation of Amazon Web Services (AWS). We prioritize advanced encryption, conduct regular security audits, and maintain compliance certifications, including HIPAA.